

# 16 | KEDERPROFILE



Nr. 50/3a W



Nr. 52/5 W

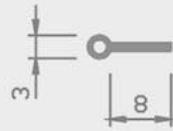

Nr. 50/5 W



Nr. 52/6 W



Nr. 50/3 W

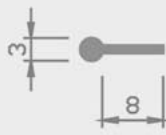

Nr. 50/4 W

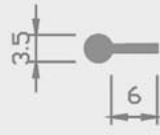

Nr. 50/6 W

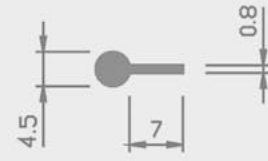

Nr. 50/7 W

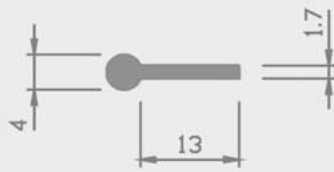

Nr. 52/7 W

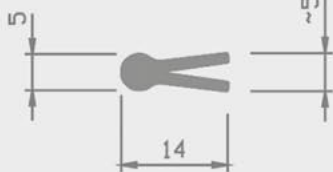

Nr. 50/24 W

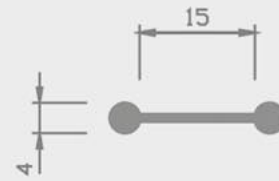

Nr. 50/1 W

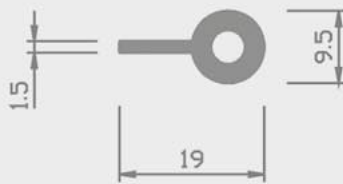

Nr. 50/11 W

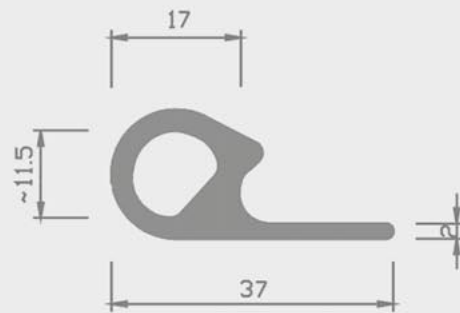

Nr. 32/21 HH

= Hart PVC    
  = Weich PVC | HH = Halbhart PVC    
  = Andere Kunststoffe

# 16 | KEDERPROFILE

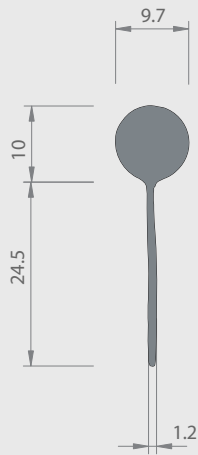

Nr. 50/29 W

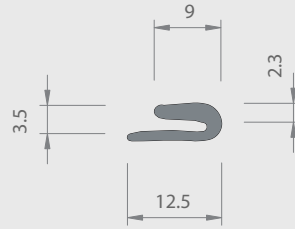

Nr. 50/31 W

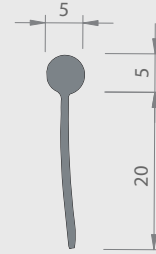

Nr. 50/33 W



Nr. 50/39a W

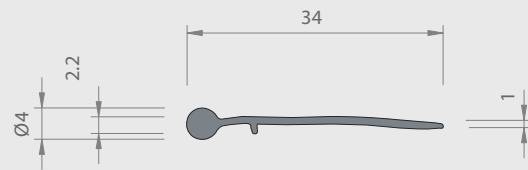

Nr. 50/39 W

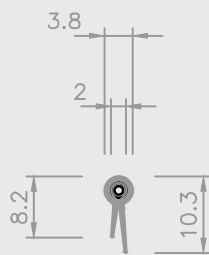

Nr. 33/40 PP+W

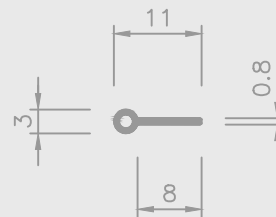

Nr. 50/05 W

= Hart PVC    
  = Weich PVC | HH = Halbhart PVC    
  = Andere Kunststoffe